

# **HIGH END RESIDENTIAL.**

**PARKLEX PRODEMA**

The use of natural wood makes a unique contribution to buildings and generates a natural and positive human response.

The design of the spaces of the buildings, as well as the fact that these provide a connection with nature, is becoming increasingly important.

# 01

## [APPLICATIONS](#)

RESIDENTIAL COMPLEXES  
SINGLE FAMILY HOUSES

# 02

## [MAIN FEATURES](#)

TECHNOLOGY  
NATURAL WOOD  
SUSTAINABLE RAW MATERIAL  
DURABLE PRODUCTS

# 03

## [OUR PRODUCTS](#)

NATURFLOOR-W  
NATURHARDPANEL-W  
NATURSKININT-W  
NATURSOFFIT-W  
NATURCLAD  
NATURDECK-B

PRODUCTS MAIN FEATURES

# 04

## [OUR SERVICES](#)

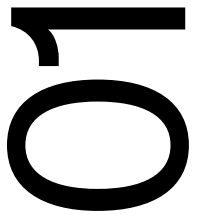

[APPLICATIONS](#)

RESIDENTIAL COMPLEXES

SINGLE FAMILY HOUSES

[RESIDENTIAL COMPLEXES](#)



[SINGLE FAMILY HOUSES](#)



RESIDENTIAL COMPLEXES

## **MEDITERRÁNEO 176**

FIGUEROLA ARQUITECTOS

NATURSOFFIT-W  
White American Oak



RESIDENTIAL COMPLEXES

## MAYFAIR PARK RESIDENCES

JOUIN MANKU

NATURFLOOR-W  
American Oak



RESIDENTIAL COMPLEXES

**BATA SHOE FACTORY**

BDP QUADRANGLE  
DUBBELDAM ARCHITECTURE + DESIGN

NATURCLAD-W  
Rustik





RESIDENTIAL COMPLEXES

**BATA SHOE FACTORY**

BDP QUADRANGLE  
DUBBELDAM ARCHITECTURE + DESIGN

NATURCLAD-W  
Rustik



RESIDENTIAL COMPLEXES

**MUNCH BRYGGE RESIDENTIAL COMPLEX**

LUND+SLAATTO

NATURCLAD-W  
Chestnut



RESIDENTIAL COMPLEXES

## NEUES WOHNEN SÜNDERSBÜHL

NATURCLAD-W  
Rustik



RESIDENTIAL COMPLEXES

**MERLINIEGO**

NATURCLAD-W  
Rustik



RESIDENTIAL COMPLEXES

## LOGEMENTS RUE DES ORTEAUX PARIS

BOB 361 ARCHITECTES

NATURCLAD-W  
Rustik

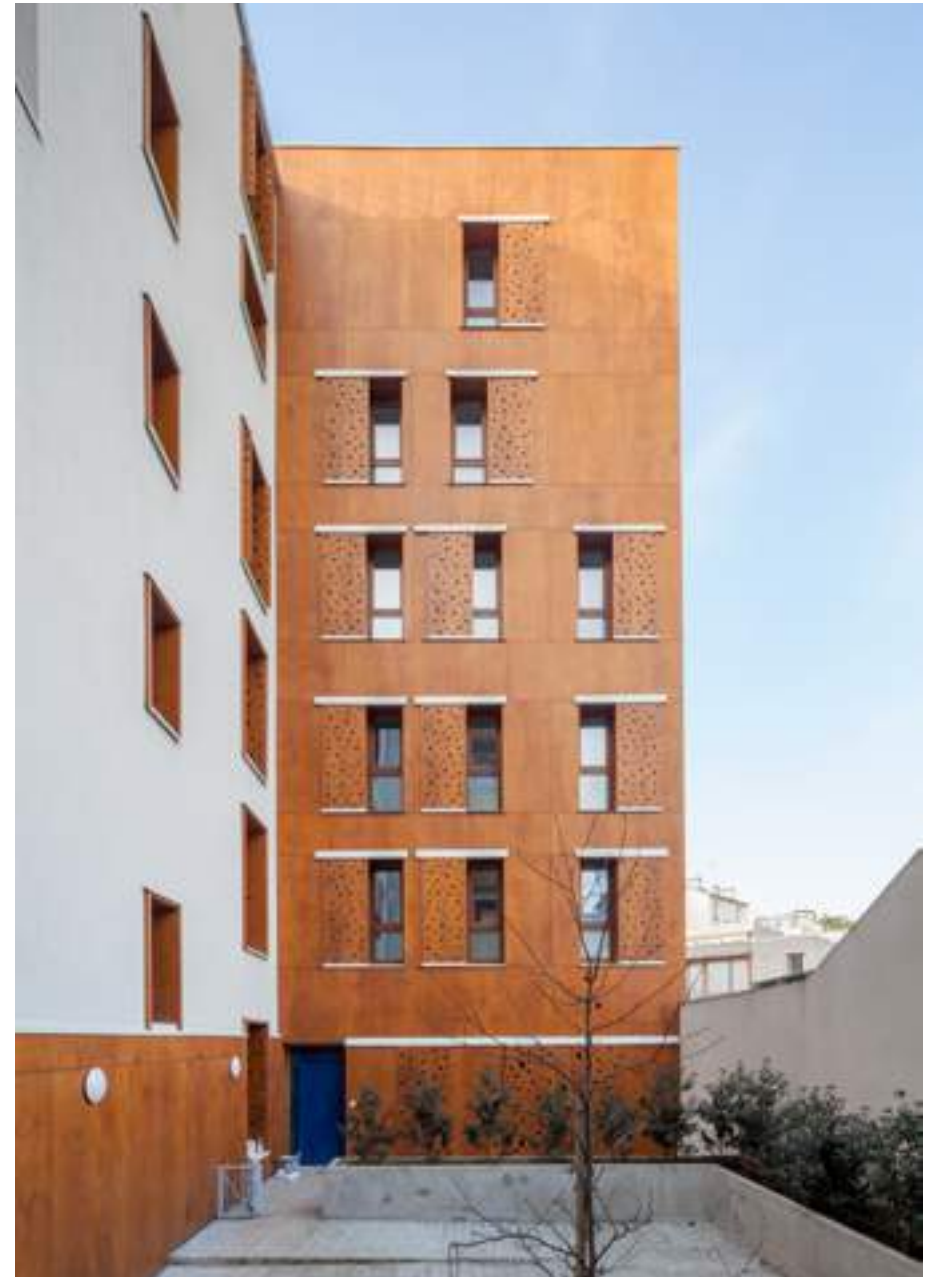

RESIDENTIAL COMPLEXES

**KULÅS HAGE**

FAGERSTADT

NATURCLAD-W  
Chestnut



RESIDENTIAL COMPLEXES

**60 SPEAR STREET**

NATURCLAD-W  
NATURHARDPANEL-W  
Rustik



RESIDENTIAL COMPLEXES

**60 SPEAR STREET**

NATURCLAD-W  
NATURHARDPANEL-W  
Rustik





RESIDENTIAL COMPLEXES

**60 SPEAR STREET**

NATURCLAD-W  
NATURHARDPANEL-W  
Rustik

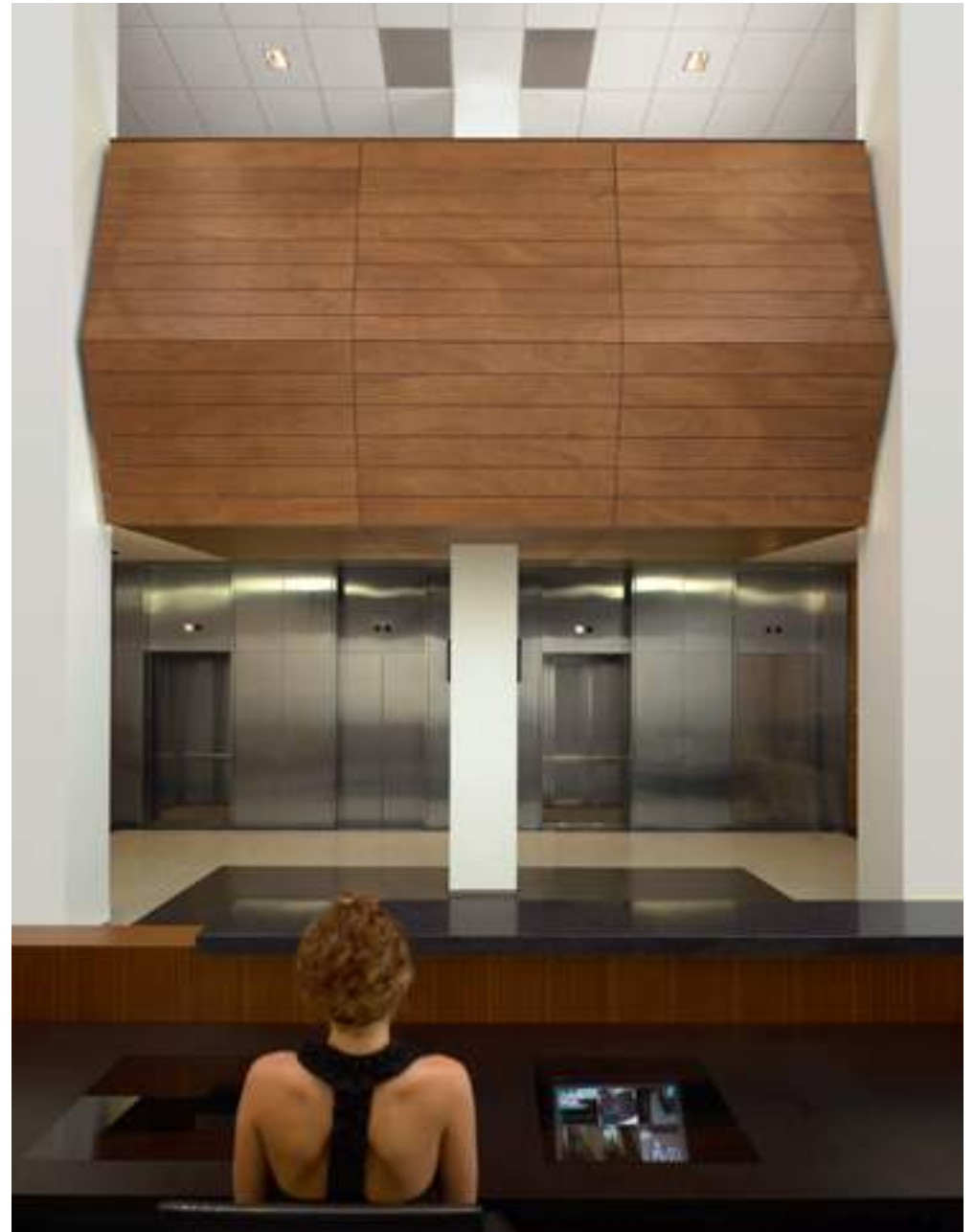

RESIDENTIAL COMPLEXES

**BUILDING IN SWITZERLAND**

NATURCLAD-W  
Rustik



RESIDENTIAL COMPLEXES

## BUILDING IN SWITZERLAND

NATURCLAD-W  
Rustik



RESIDENTIAL COMPLEXES

## **BUILDING IN SWITZERLAND**

NATURCLAD-W  
Rustik



RESIDENTIAL COMPLEXES

**2400 BUILDING**

NATURCLAD-W  
Rustik



RESIDENTIAL COMPLEXES

**2400 BUILDING**

NATURCLAD-W  
Rustik



RESIDENTIAL COMPLEXES

**BERTENDONA**

VERNO

NATURFLOOR-W  
Country Oak



RESIDENTIAL COMPLEXES

**CAMPO VOLANTÍN**

VERNO

NATURFLOOR-W  
American Walnut





RESIDENTIAL COMPLEXES

## DIPUTACIÓN

VERNO

NATURFLOOR-W  
Country Oak



RESIDENTIAL COMPLEXES

**PRIVATE RESIDENCE IN DURANGO**

NATURFLOOR-W  
American Walnut



RESIDENTIAL COMPLEXES

## PRIVATE RESIDENCE

ALFRED GARCÍA GOTÓS

NATURFLOOR-W  
American Oak



RESIDENTIAL COMPLEXES

**PRIVATE RESIDENCE IN SWITZERLAND**

NATURFLOOR-W  
Sand Oak



SINGLE FAMILY HOUSES

**CREATIVE HUB**

HAPTO

NATURCLAD-B  
Olivegreen



SINGLE FAMILY HOUSES

## **GOLDEN VIEW RESIDENCE**

WORKSHOP AD

NATURCLAD-W  
Rustik



SINGLE FAMILY HOUSES

## **GOLDEN VIEW RESIDENCE**

WORKSHOP AD

NATURCLAD-W  
Rustik



SINGLE FAMILY HOUSES

## SERRALLO HOUSE

GONZALO ARIAS RECALDE

NATURFLOOR-W Sand Oak





SINGLE FAMILY HOUSES

## SERRALLO HOUSE

GONZALO ARIAS RECALDE

NATURFLOOR-W Sand Oak



SINGLE FAMILY HOUSES

## SERRALLO HOUSE

GONZALO ARIAS RECALDE

NATURFLOOR-W Sand Oak



SINGLE FAMILY HOUSES

## **SERRALLO HOUSE**

GONZALO ARIAS RECALDE

NATURCLAD-W Onix



SINGLE FAMILY HOUSES

## **SERRALLO HOUSE**

GONZALO ARIAS RECALDE

NATURCLAD-W Onix



SINGLE FAMILY HOUSES

**GLADIOLO STREET**

NATURCLAD-W  
Rustik



SINGLE FAMILY HOUSES

**GLADIOLO STREET**

NATURCLAD-W  
Rustik



SINGLE FAMILY HOUSES

**SALERNO HOUSE**

NATURCLAD-W  
Rustik Matte



SINGLE FAMILY HOUSES

**SALERNO HOUSE**

NATURCLAD-W  
Rustik Matte





SINGLE FAMILY HOUSES

## HOUSE IN POLAND

RAFAL MATUSIK DESIGN STUDIO

NATURCLAD-W  
Nux



SINGLE FAMILY HOUSES

## HOUSE IN POLAND

RAFAL MATUSIK DESIGN STUDIO

NATURCLAD-W  
Rustik



SINGLE FAMILY HOUSES

## **FILOTHEI HOUSE**

DIVERCITY ARCHITECTS

NATURCLAD-W  
Rustik



SINGLE FAMILY HOUSES

## **FILOTHEI HOUSE**

DIVERCITY ARCHITECTS

NATURCLAD-W  
Rustik



SINGLE FAMILY HOUSES

## FILOTHEI HOUSE

DIVERCITY ARCHITECTS

NATURCLAD-W  
Rustik

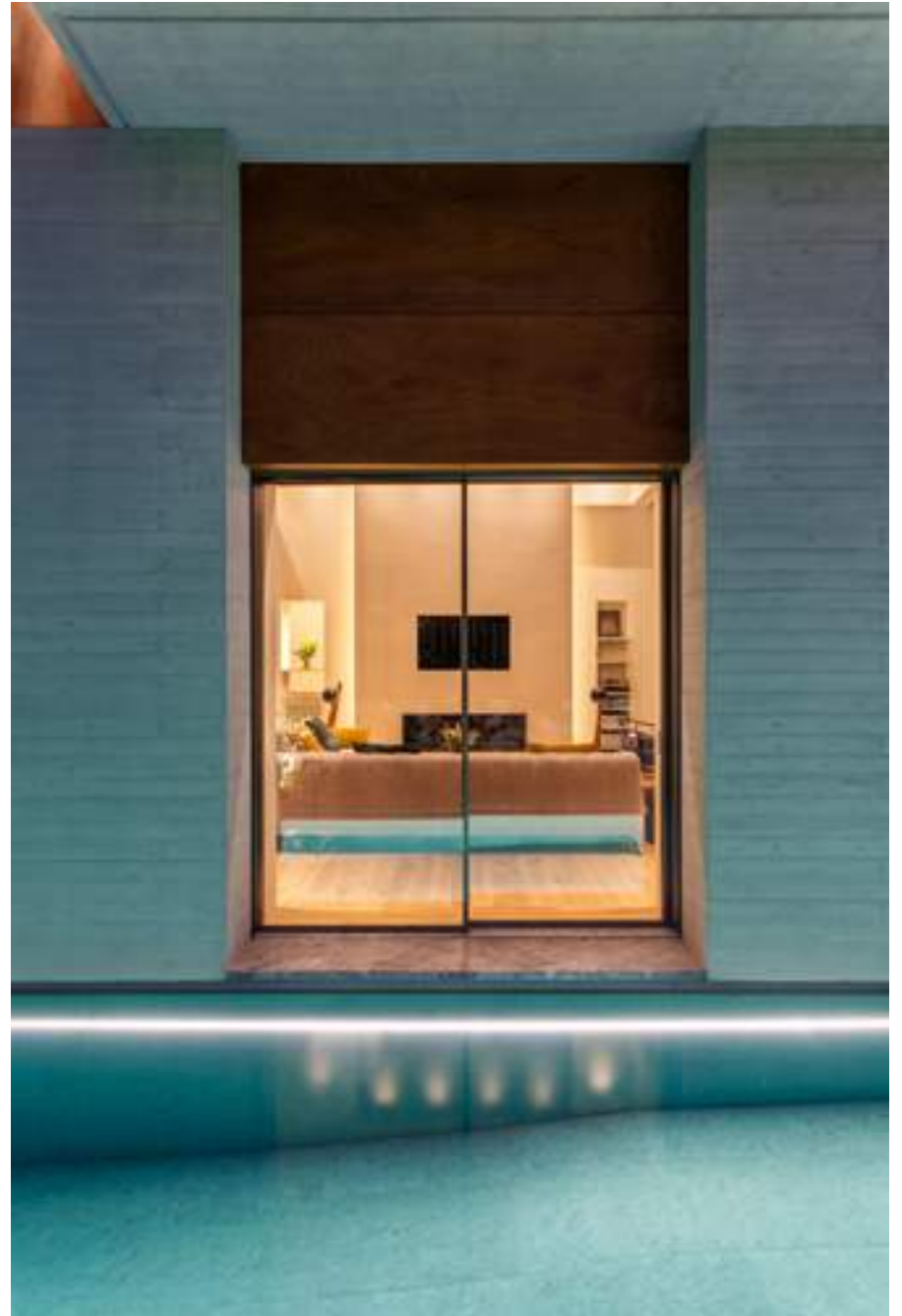

SINGLE FAMILY HOUSES

## HOUSE IN BAYSVILLE

WALLMAN ARCHITECTS

NATURCLAD-W  
Rustik



SINGLE FAMILY HOUSES

## HOUSE IN BAYSVILLE

WALLMAN ARCHITECTS

NATURCLAD-W  
Rustik



SINGLE FAMILY HOUSES

## HOUSE IN BAYSVILLE

WALLMAN ARCHITECTS

NATURCLAD-W  
Rustik

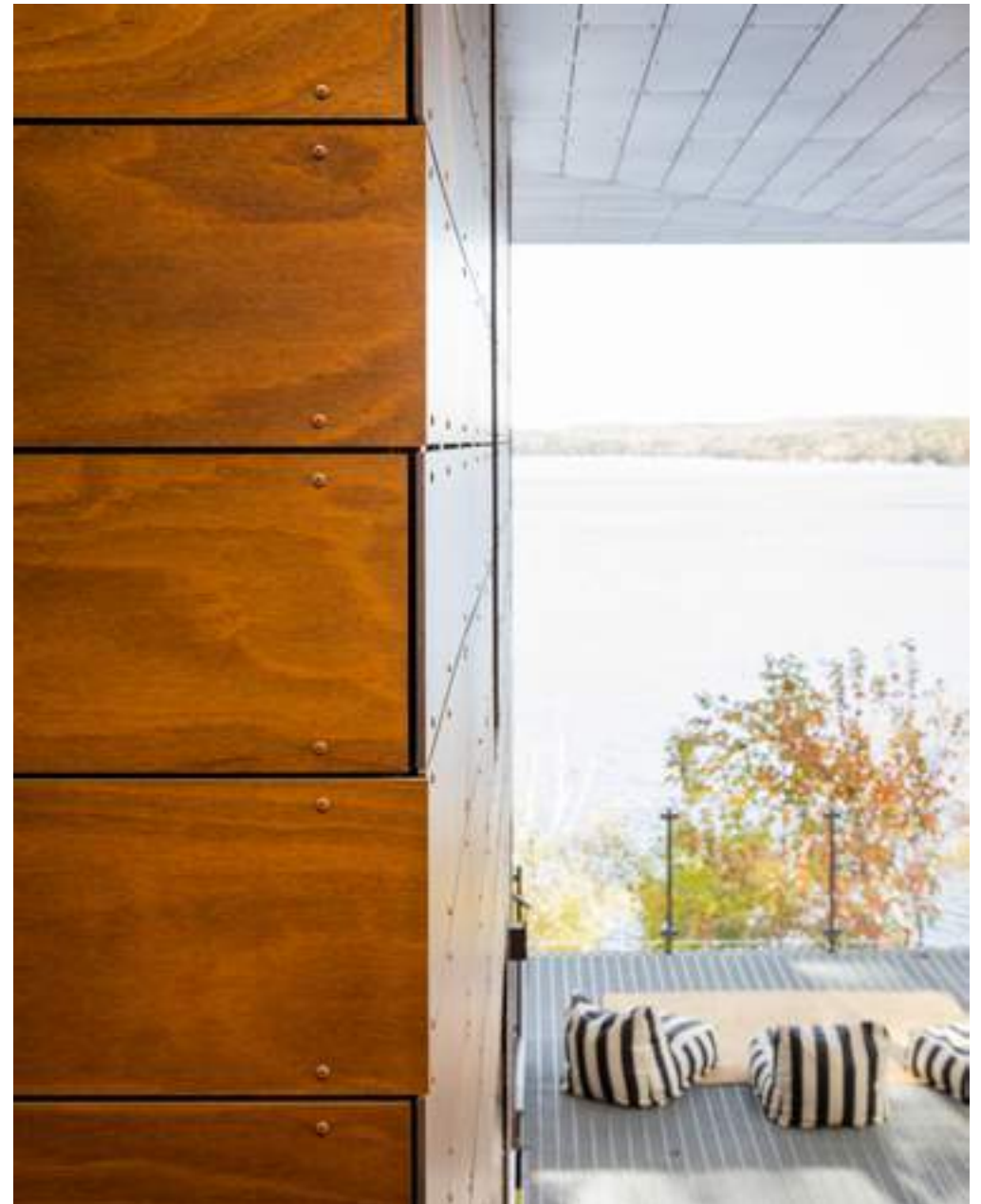



SINGLE FAMILY HOUSES

## CLIFFSIDE RESIDENCE

NAROFSKY ARCHITECTURE

NATURCLAD-W  
Rustik



SINGLE FAMILY HOUSES

## CLIFFSIDE RESIDENCE

NAROFSKY ARCHITECTURE

NATURCLAD-W  
Rustik



SINGLE FAMILY HOUSES

## CLIFFSIDE RESIDENCE

NAROFSKY ARCHITECTURE

NATURHARDPANEL-W  
Rustik



SINGLE FAMILY HOUSES

## MAHOGANY HOUSE

NAZARENO + GUERRERO ARCHITECTS

NATURCLAD-W  
Rustik



SINGLE FAMILY HOUSES

## MAHOGANY HOUSE

NAZARENO + GUERRERO ARCHITECTS

NATURCLAD-W  
Rustik



SINGLE FAMILY HOUSES

**HOUSE 52**

NATURCLAD-W  
Rustik



SINGLE FAMILY HOUSES

**HOUSE 52**

NATURCLAD-W  
Rustik



SINGLE FAMILY HOUSES

**HOUSE 52**

NATURCLAD-W  
Rustik





SINGLE FAMILY HOUSES

## **CARMEN HOUSE**

NATURCLAD-W  
Rustik



SINGLE FAMILY HOUSES

**CARMEN HOUSE**

NATURCLAD-W  
Rustik



SINGLE FAMILY HOUSES

## HOUSE IN DUNEARN

LIU & WO ARCHITECTS

NATURCLAD-W  
Rustik

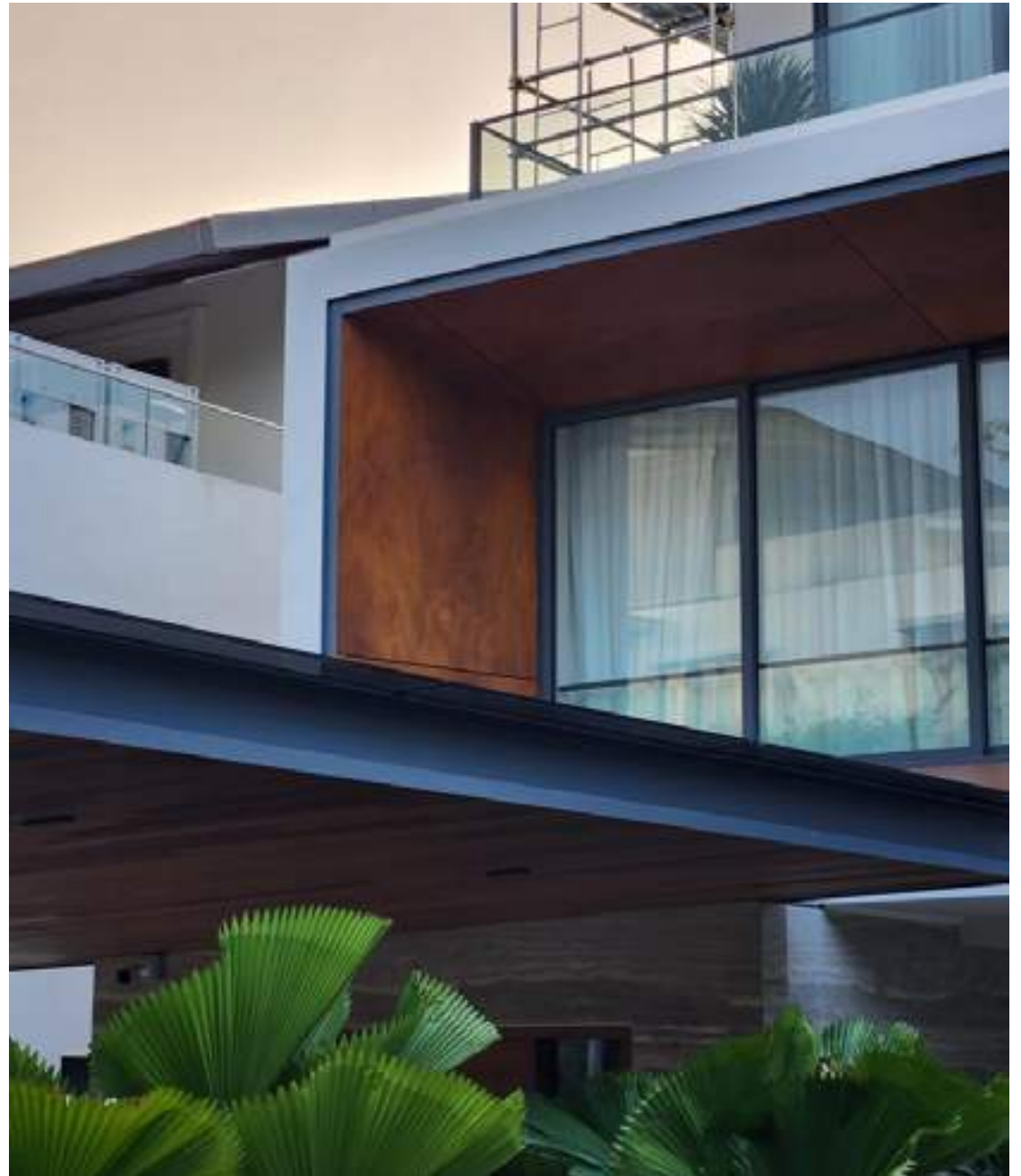

SINGLE FAMILY HOUSES

## HOUSE IN DUNEARN

LIU & WO ARCHITECTS

NATURCLAD-W  
Rustik



SINGLE FAMILY HOUSES

## ON THE HILL

NAROFSKY ARCHITECTURE

NATURCLAD-W  
Ambar



SINGLE FAMILY HOUSES

## ON THE HILL

NAROFSKY ARCHITECTURE

NATURCLAD-W  
Ambar



SINGLE FAMILY HOUSES

## **ON THE HILL**

NAROFSKY ARCHITECTURE

NATURCLAD-W  
Ambar



SINGLE FAMILY HOUSES

## PRIVATE HOUSE

NATURPANEL-W  
NATURFLOOR-W  
Country Oak





SINGLE FAMILY HOUSES

## PRIVATE HOUSE

NATURPANEL-W  
NATURFLOOR-W  
Country Oak



SINGLE FAMILY HOUSES

**PRIVATE HOUSE**

NATURPANEL-W  
NATURFLOOR-W  
Country Oak



SINGLE FAMILY HOUSES

**PRIVATE HOUSE**

NATURPANEL-W  
NATURFLOOR-W  
Country Oak



SINGLE FAMILY HOUSES

**PRIVATE HOUSE**

NATURFLOOR-W  
American Oak



SINGLE FAMILY HOUSES

## CASA EN ELAIRE

NATURCLAD-W  
Rustik



SINGLE FAMILY HOUSES

**PRIVATE HOUSE**

NATURCLAD-W  
Ambar



SINGLE FAMILY HOUSES

## PRIVATE HOUSE

NATURCLAD-W  
Ambar

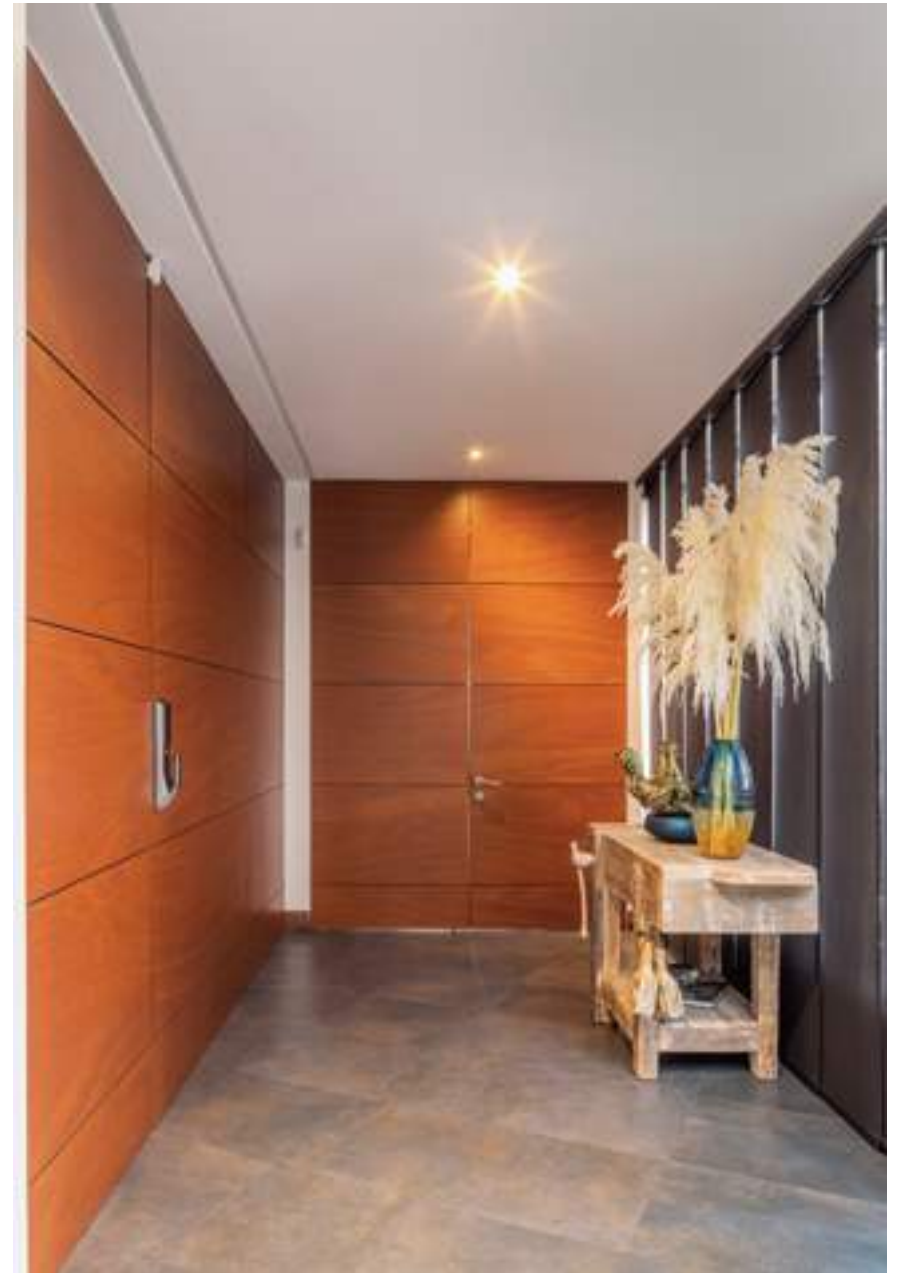

SINGLE FAMILY HOUSES

## THE KLEIN PRIVATE RESIDENCE

NATURSIDING-W  
Nux





SINGLE FAMILY HOUSES

## GRAHAM PRIVATE RESIDENCE

NATURSIDING-W  
Rustik Matte



SINGLE FAMILY HOUSES

## MARTINO LAKE PRIVATE RESIDENCE

DAVID E. SURFACE

NATURCLAD-W  
Rubi



SINGLE FAMILY HOUSES

## PRIVATE RESIDENCE IN BARCELONA

TWOBO

NATURFLOOR-W  
Country Oak



SINGLE FAMILY HOUSES

## PRIVATE RESIDENCE IN BARCELONA

TWOBO

NATURFLOOR-W  
Country Oak

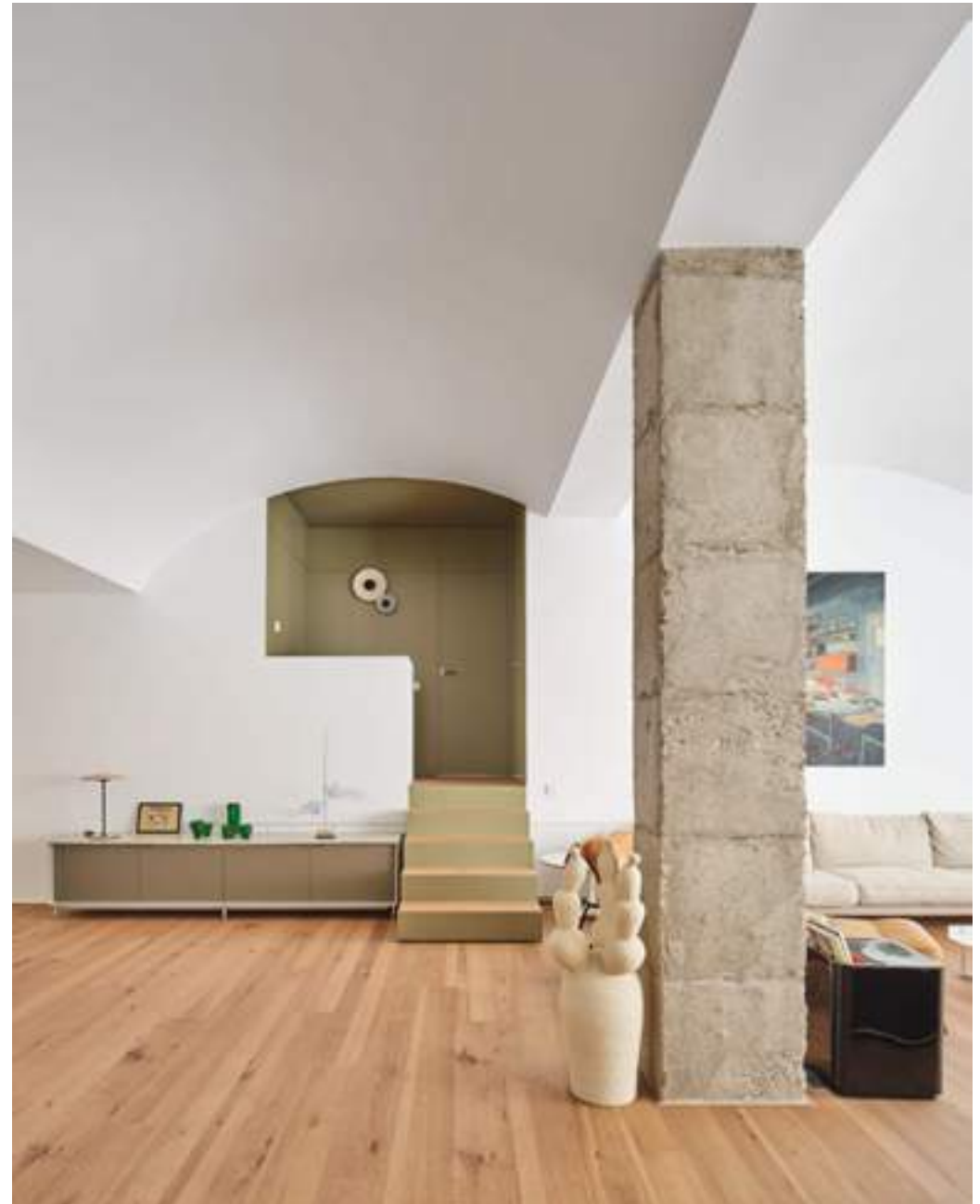

SINGLE FAMILY HOUSES

## VILLA IN ATOTXA-ERREKA

IZASKUN LARZABAL

NATURFLOOR-W  
Eucalyptus



SINGLE FAMILY HOUSES

## VILLA IN ATOTXA-ERREKA

IZASKUN LARZABAL

NATURFLOOR-W  
Eucalyptus

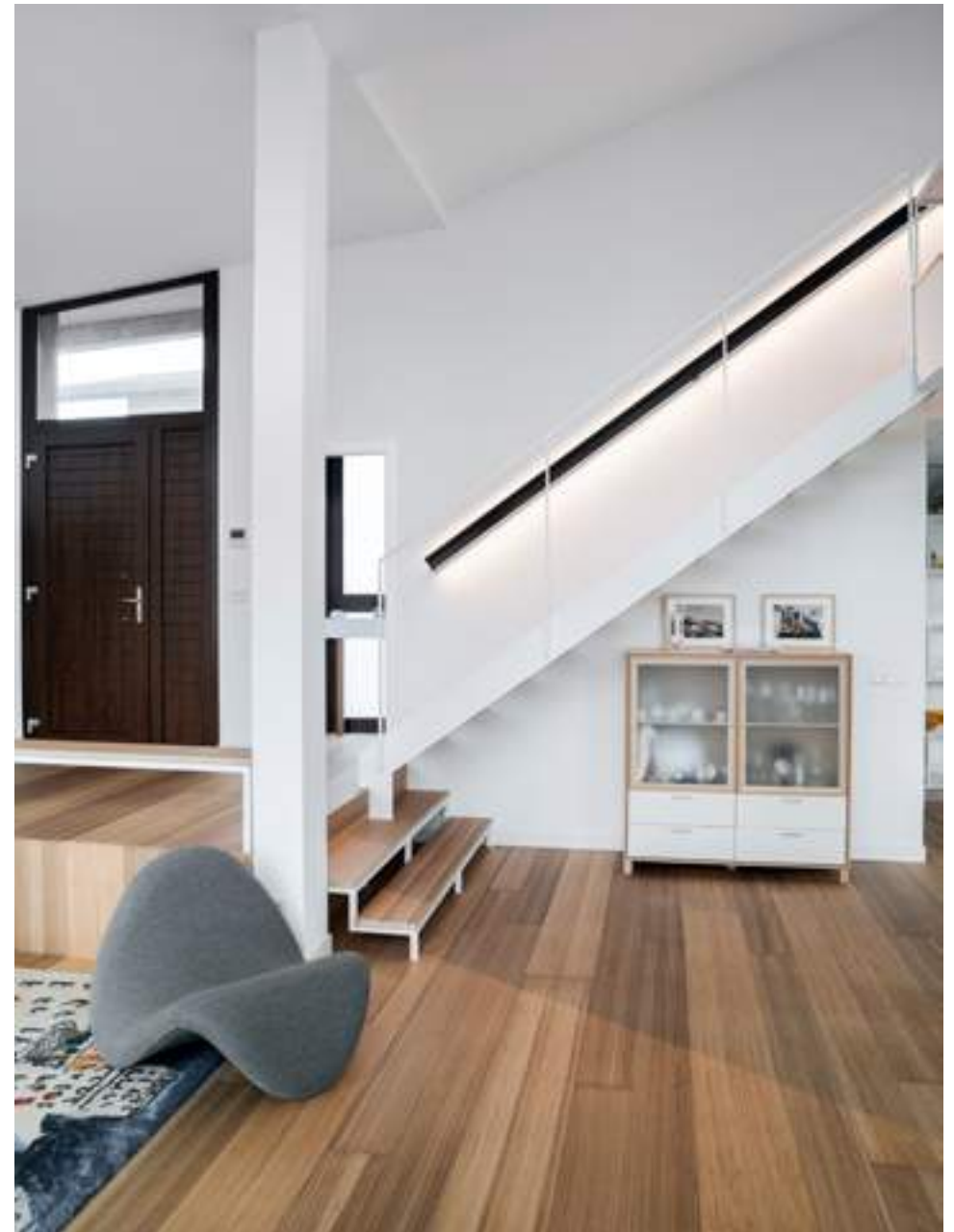

SINGLE FAMILY HOUSES

## VILLA IN ATOTXA-ERREKA

IZASKUN LARZABAL

NATURFLOOR-W  
Eucalyptus



SINGLE FAMILY HOUSES

## VILLA IN ATOTXA-ERREKA

IZASKUN LARZABAL

NATURFLOOR-W  
Eucalyptus





SINGLE FAMILY HOUSES

## PARQUE ÁRABA FLAT

NATURFLOOR-W  
Sand Oak



SINGLE FAMILY HOUSES

## PARQUE ÁRABA FLAT

NATURFLOOR-W  
Sand Oak



SINGLE FAMILY HOUSES

## PARQUE ÁRABA FLAT

NATURFLOOR-W  
Sand Oak



# 02

## MAIN FEATURES

[TECHNOLOGY](#)

[NATURAL WOOD](#)

[SUSTAINABLE RAW MATERIAL](#)

[DURABLE PRODUCTS](#)

## TECHNOLOGY.

PARKLEX PRODEMA's own technology that contributes to improving the performance of the wood. Natural wood where the use of wood is not considered suitable.



Natural Wood



Maintenance-free



Unique



Moisture-resistant



Fire safety



Antibacterial surface



Stain resistant



Easy to clean



Suitable for hydroalcohol and hydrogel



Light fastness



Scratch-resistant



Impact resistant



Wear-resistant



Sound absorption



Can be perforated



Clean Air Gold Certificate



PEFC Certificate



FSC Certificate



Indoor Advantage  
Air Gold Certificate



Installation versatility



Continuity

## **NATURAL WOOD.**

Wood provides warmth and comfort to spaces. It is a noble material that brings prestige and increases the status of the project.

Wood to design projects that convey the quality of the service offered by the client.

Wood offers a great diversity of design options (range of wood species) and coordinates adequately with all types of materials (coexists harmoniously).

Wood for all types of coatings and applications -versatility-, ensuring perfect aesthetic coordination: floors, walls, ceilings, doors, furniture, wet areas and areas in contact with water, areas high traffic, soffits, etc.



## SUSTAINABLE RAW MATERIALS.

With PARKLEX PRODEMA's products, raw forest materials are an important part of the product. Aware of the importance that forest masses have for development of life on the planet, and to limit the greenhouse effect, we believe in purchasing sustainable forest products\*. Maintaining forests with controlled, appropriate felling helps to maintain biodiversity and the recovery capacity of the forests themselves.

In addition to environmental benefits, purchasing certified products has economic and social benefits, since it guarantees dignified social and labour conditions for the employees of the forestry management companies and other companies farther down the chain. In many cases, it is also a huge boon to revitalise rural areas.

\*Having the FSC and PEFC certificates allows to select products from forests subjected to sustainable forestry practices that are respectful of the environment -in accordance with current legislation-.



## DURABLE PRODUCTS.

The life cycle of an HPL is more than thirty (30) years. Our products are durable and sustainable. The surface composition of the boards protects the wood from the most extreme weather conditions, from the moisture, the wear, the scratches, the impacts, the stains and dirt... eliminating any need for subsequent treatment. It is an ideal material for high traffic spaces.

Thanks to its durability, it is not necessary to apply any type of maintenance.





# 03

## OUR PRODUCTS

[NATUREFLOOR-W](#)

[NATURHARDPANEL-W](#)

[NATURSKININT-W](#)

[NATURSOFFIT-W](#)

[NATURCLAD](#)

[NATURDECK-B](#)

[PRODUCTS MAIN FEATURES](#)

## [NATURFLOOR-W](#)

### **MAINTENANCE-FREE NATURAL WOOD FLOOR FOR INTERIORS.**

NATURFLOOR-W is a maintenance-free floor for indoor spaces. This is a durable and sustainable product, stain-resistant and 100% water-resistant. There is an option to specify even better anti-slip resistance. This is an AC6 score on wear resistance and Grade-4 scratch resistance product.

Designed specifically for areas with heavy traffic, like hotels and restaurants.



Maintenance-free



[Wear resistant](#)



[Scratch resistant](#)



[Water-tight](#)



[Slip resistant](#)



High-heels resistant



Stain resistant



Easy to clean



Sustainable



If we compare NATURFLOOR-W with a traditional wooden floor, the maintenance cost of NATURFLOOR-W throughout its useful life is much lower. Thanks to its hardness and abrasion properties, the PARKLEX PRODEMA natural wood floor does not need sanding or varnishing to continue as the first day.



MUSEO GUGGENHEIM BILBAO Frank O. Gehry | 1997

## [NATURHARDPANEL-W](#)

### **MAINTENANCE-FREE NATURAL WOOD PANEL FOR INTERIOR WALLS AND CEILINGS.**

Natural wood that is extremely moisture- and fire-resistant, for interior walls and ceilings.

Thanks to the technical leak-tightness and moisture-resistance properties of the natural wood veneer, NATURHARDPANEL-W brings a feeling of special warmth to indoor areas in frequent contact with water. It is also a high resistance covering for commercial spaces.

It has been designed for high-traffic areas such as hotels and restaurants.



Maintenance-free



[Moisture-resistant](#)



[Fire performance](#)  
Class A | B-s1, d0



Stain-resistant



Antibacterial surface  
(upon request)



Sustainable



## NATURSKININT-W

### NATURAL WOOD VENEER FOR APPLICATION ON SURFACES.

NATURSKININT-W is a high density natural wood veneer. Its thickness (1mm) makes it flexible for application on different surfaces, such as doors, columns, furniture and other interior elements. It adheres to any material -chipboard, fiber cement, MDF, metal, etc.- and its radius of curvature of up to 25cm / 9.85" allows it to cover rounded corners, columns,... Suitable for covering doors, making furniture, etc.



Natural wood



Maintenance-free



Multi-use:  
floors, walls and ceilings



Scratch-resistant



Impact-resistant



Sustainable



## [NATURSOFFIT-W](#)

### **MAINTENANCE-FREE NATURAL WOOD PANEL FOR SOFFIT APPLICATIONS.**

NATURSOFFIT-W is an HPL product with natural wood designed for exclusive use in sheltered and horizontal applications, such as false ceilings and roofs. The panels cannot be directly exposed to ultraviolet radiation or water, but they can be applied to outdoor areas protected from these two elements. They do not require maintenance and provide outdoor spaces with the warmth and versatility of a natural wood design.

NATURSOFFIT-W increases the range of wood species for outdoors without maintenance.



Natural wood



Maintenance-free



Continuity with interior walls and ceilings



Fire safety



Suitable for applications protected from the sun



Sustainable



## [NATURCLAD](#)

### **MAINTENANCE-FREE WOODEN AND SUPER-TEXTURIZED PANELS FOR FAÇADES.**

NATURCLAD coverings provide for installation of wood covering (NATURCLAD-W) or super-texturized panels (NATURCLAD-B) for ventilated façades, with no need for maintenance.

They consist of a high-density Bakelite body, a wood veneer treated with synthetic resins on the surface (NATURCLAD-W) or a unique texture on the surface that does not create repeated patterns (NATURCLAD-B), and a triple-layer exterior film that provides greater durability to the panels and protects them from solar radiation, atmospheric agents, and dirtiness, and has anti-graffiti properties.



Natural wood



Maintenance-free



Resistant to extreme atmospheric agents



Easy to clean



Sustainable



## [NATURDECK-B](#)

### **MAINTENANCE-FREE SUPER-TEXTURIZED PANELS FOR EXTERIOR FLOORS.**

NATURDECK-B is a high-density composite floor for outdoors. It is extremely resistant to atmospheric moisture and temperature changes and is ideal for patios, walkways, our perimeters outside buildings.

Product with wood DNA: we use natural wood when manufacturing to endow the product with its own characteristics. We play with pigmentation (and its opaqueness) to add totally new colours.



Unique



Maintenance-free



Unalterable



Easy to clean



Continuity with  
NATURCLAD-B



Sustainable





## PRODUCTS MAIN FEATURES

### **MOISTURE RESISTANCE.**

Thanks to PARKLEX PRODEMA'S proprietary technology based on wood encapsulation, NATURHARDPANEL-W is entirely moisture-resistant.

Thanks to the technical water-tight and moisture-resistance properties of the natural wood veneer, NATURHARDPANEL-W brings a feeling of special warmth to indoor areas in frequent contact with water. It is also a high-performing panel for commercial spaces like hotels and restaurants.

NATURHARDPANEL-W has been designed for high-traffic areas such as hotels and restaurants.

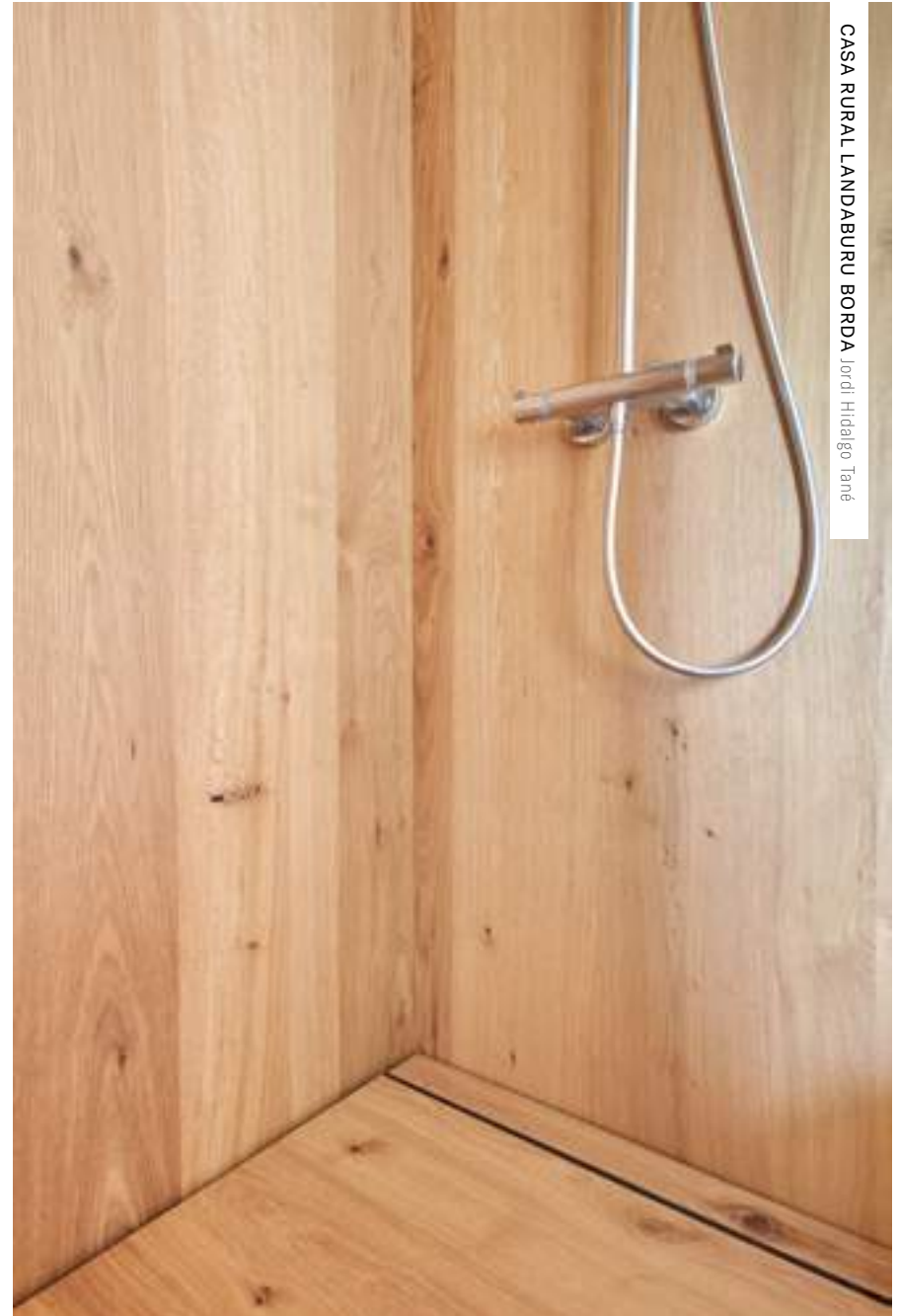

CARACTERÍSTICAS PRINCIPALES DE NUESTROS PRODUCTOS.

## **WATER TIGHT.**

NATURFLOOR-W is a maintenance-free hardwood floor for interior spaces that never needs to be refinished.

The anti-moisture treatment on the surface, along with the birch plywood (9-layer marine grade baltic birch plywood) and counterbalance with HPL barrier, applicable to all woods and finishes, means that NATURFLOOR-W can be installed in areas frequently in contact with water. There is an option to specify even better anti-slip resistance.

This is a durable and sustainable product (FSC), 100% water-resistant, and with an AC6 score on wear resistance and Grade-4 scratch resistance. This makes it an ideal material for commercial spaces with heavy traffic. NATURFLOOR-W does not have any ledging issues.



CASA SERRALLO Gonzalo Arias Recalde



## PRODUCTS MAIN FEATURES

### SLIP RESISTANCE.

The anti-moisture treatment on the surface, along with the birch plywood (9-layer marine grade baltic birch plywood) and counterbalance with HPL barrier, applicable to all woods and finishes, means that NATURFLOOR-W can be installed in areas frequently in contact with water.

It is a perfect product for areas such as emergency exits, stairs, slopes...



PISO PARQUE ARABA



## PRODUCTS MAIN FEATURES

### **WEAR RESISTANCE.**

NATURFLOOR-W is resistant to wear and abrasion AC6.

It is designed for areas with heavy traffic, where specifications for use are very strict and one wishes to maintain the wood's beauty intact.

NATURFLOOR-W is developed to avoid marks on the floor caused by sharp or pointy objects. High heels and pets do not damage the product (grade-4 scratch resistance).

The phenolic layer increases the durability and indentation resistance.

No other manufacturer has this technology.



CASA PRIVADA



## PRODUCTS MAIN FEATURES

### **SCRATCH RESISTANCE.**

NATURFLOOR-W, NATURHARDPANEL-W and NATURSKININT-W are grade-4 and grade-3 scratch resistant products.

These products are designed for areas with heavy traffic, where specifications for use are very strict and one wishes to maintain the wood's beauty intact.

NATURFLOOR-W is developed to avoid marks on the floor caused by sharp or pointy objects. High heels and pets do not damage the product.

The NATURHARDPANEL-W and NATURSKININT-W plank's surface composition makes the wood a scratch- and impact-resistant material. A protective layer is added to the surface, which stabilizes its light fastness.

No other manufacturer has this technology.



## PRODUCTS MAIN FEATURES

### **FIRE PERFORMANCE.**

NATURHARDPANEL-W has the best possible result for organic material in terms of fire performance: Class A | B-s1,d0.

Fire performance can be fire-resistant or standard.



# 04

## OUR SERVICES

## PHYSICAL AND DIGITAL MATERIALS, SAMPLES...



### DESIGN PHASE.

- > Search for personalised solutions
- > Technical support for specification
- > Wood from expert hands



### DEVELOPMENT PHASE.

- > Shop drawing services
- > Material optimisation service
- > Technical solutions customised for the project
- > Documentary and material support
- > Face-to-face and virtual assistance for the correct quotation of the project
- > Assistance with regard to certifications, tests or compliance with regulations and technical requirements.



### EXECUTION PHASE.

- > Logistical flexibility
- > Personalised deliveries
- > Training on the installation
- > Construction start-up service
- > Service during the sale and post-sale

## WORLDWIDE SALES NETWORK.



**[WWW.PARKLEXPROMA.COM](http://WWW.PARKLEXPROMA.COM)**